

Louisiana's **NURSERYMEN**

The official publication of the Louisiana Association of Nurserymen, Inc.

Volume 4

Number 4

December, 1981

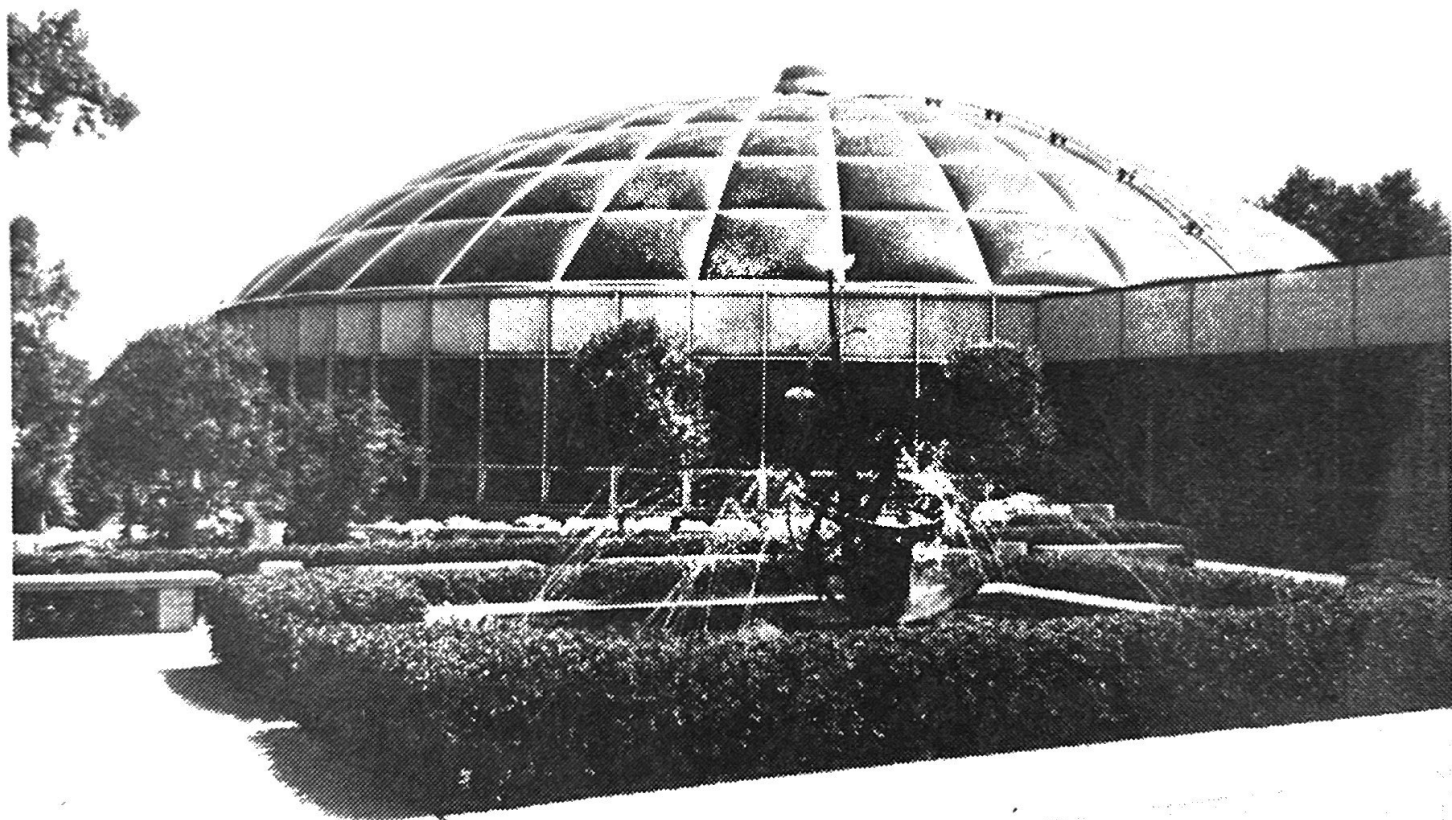

Barnwell Center

**Join LAN in
Shreveport January 8-10**

Conference schedule pages 8-9

Application for L.A.N. Certified Nurseryman's Examination *

Name: _____

Address: _____

Nursery: _____

Nursery Affiliation: Owner _____ Employee _____

*This application must be accompanied by a \$25.00 check or money order made payable to L.A.N. An additional charge of \$10.00 will be made for re-examination of those sections failed.

Mail to: L.A.N., Box 44492, USL, Lafayette, LA 70504

Louisiana Association of Nurserymen, Inc. Application For Membership

Officers and Members, Louisiana Association of Nurserymen, Inc.
Gentlemen:

I hereby make application for membership in your association, subject to the approval of my application by your Membership Committee. I also agree that the decision of the Membership Committee shall be considered final by myself without any appeal.

Enclosed herewith is the sum of \$_____ covering my membership for the year ending January 1, 19_____.

DUES SCHEDULE—(REGULAR MEMBERS):

\$000,000—\$100,000.....	\$35.00
\$100,000—\$250,000.....	\$50.00
\$250,000—up.....	\$100.00
Associate Members.....	\$35.00

I agree that should I wish to cancel my membership at any time in the future that I must do so in writing to the secretary no later than the last day of December of the current fiscal year. Failing to do this I acknowledge my liability to your organization of the current year's dues.

Applicant's signature _____

Firm's name _____

Affiliation _____

Address _____

City, state & zip _____

Recommended by _____

Firm's name _____

Address _____

City, state & zip _____

Mail application blank and check to:

J.A. Foret, Secretary
 USL Box 44492
 Lafayette, La. 70503
 Phone: (318) 235-4366

Join us

With this issue, the Louisiana Association of Nurserymen is expanding its newsletter circulation to many colleagues who are not LAN members.

If you're not a member, consider the following:

- LAN was formed in 1954 by nurserymen, and is dedicated to improving the nursery industry.

- LAN sponsors a Certified Nurseryman's Program to set professional standards and to recognize proficiency in the nursery field.

- LAN awards scholarships to outstanding horticulture students throughout the state.

- LAN offers an annual three-day short course to introduce new ideas from nationally-known experts in the retail, wholesale and landscape fields.

- LAN members receive a triannual 24-page newsletter containing articles on diverse nursery topics and on LAN members themselves.

- LAN is the principal agent through which nurserymen collectively influence legislation affecting the nursery industry.

Beyond these high-sounding motives, LAN gives you the opportunity to enjoy fellowship with men and women who share the daily woes and triumphs you're familiar with. You'll meet new people and learn from them; perhaps even do business with them.

Don't put it off. Send in the membership application on this page. Join LAN and join us in Shreveport for a great short course January 8-10.

Advertising rates

The following advertising rates may be tailored to specific ad sizes and dates of appearance:

Back cover.....	\$140
Inside cover.....	125
Full page.....	115
2/3 Page.....	95
1/2 Page.....	80
1/3 Page.....	70
1/6 Page.....	40
1/12 Page.....	30

Them changes

At its October 28 meeting, the LAN Board of Directors adopted a package of changes for this magazine:

- LAN has changed printers to the Alexandria Daily Town Talk. Their high-speed newspaper presses can turn out magazines like the one you're reading right now at a price almost two-thirds lower than what we paid for the September issue.

- We are in the process of using this lower printing cost to raise the circulation of the magazine to 800 or 900. We will mail to the nurserymen's organizations in Arkansas and Mississippi, and to non-LAN members in Louisiana. The first big mailout will come with the March, 1982, issue. LAN members will hand-deliver copies of this issue to their non-LAN colleagues. We hope this will serve as incentive to win new members to LAN.

- We will use the increased circulation as an incentive to new advertisers. With a tripled circulation,

this magazine will reach a lot of nurserymen, and will thus be more attractive to advertisers. Those who have supported the magazine from the early days will get a much better value for their ad dollar.

- The magazine circulation will change from a 16-page quarterly to a 24-page triannual. This will lower

annual printing costs and allow increased ad revenues to help balance what has been a budgetary deficit.

- Magazine ad rates will go up by about 15-16% (the first ad hike in years), which will further alleviate our budget deficit.

—Mike Maher

Mahara's

Florist * Nursery * Greenhouse

12289 Florida Blvd.

New Landscape Location:
14441 Old Hammond Hwy.
Baton Rouge, La. 70815

1/6



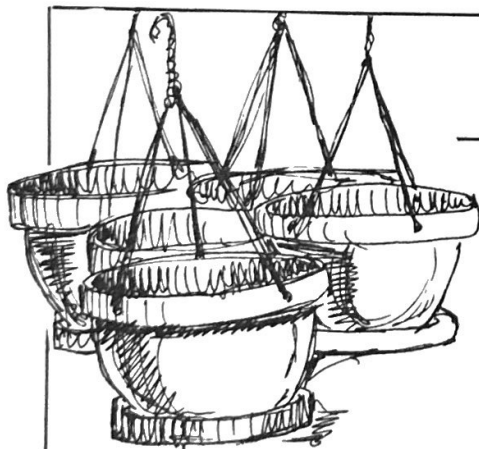

J & M Supply Co.

Potting Soil	Fertilizers
Peat Moss	Shade Cloth
Monsanto	Visqueen

We have all sizes and colors of hanging baskets, some decorative. Also in stock we have a large selection of plastic pots in all sizes. Please call for more information on sizes and availability.

New Orleans, LA
1251 South Front St.
Phone (504) 947-2714 or 522-5840

4 miles north of Folsom, La.
on Garret Road off Hwy. 450
(504) 796-5200 or 796-5600

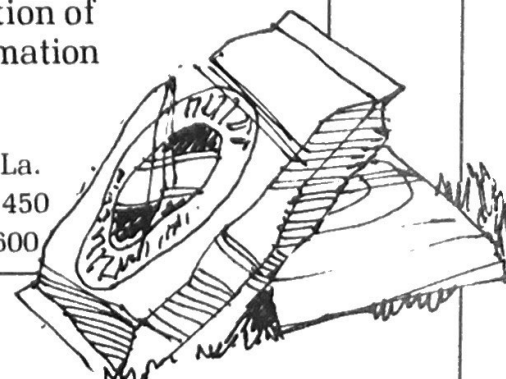

Scions of the times

Caveat

Message to all landscape contractors from Walter Imahara: "If you subcontract work, be **positive** that you require a certificate of insurance that has **workmen's compensation** stated in the policy. Otherwise, **your business has to pay workmen's compensation**. That means many dollars."

Tractor Stolen

Jimmy Foret's almost-new John Deere tractor is probably now on the boat for South America, courtesy of **thieves** who visited his nur-

sery in October. Moral of the story: It can happen to **you**, too. Ken Rabolet of the Baton Rouge Farm Bureau has information on a state-wide and nation-wide effort to **discourage theft** of agricultural implements. Call him for more information.

TAN Short Course

The Texas Nurserymen's **Short Course** will be held January 21-22 at the Quality Inn in Austin. For more information, contact the Texas Association of Nurserymen, 512 East Riverside Drive, Suite 207, Austin, Texas, 78704; (512) 444-7489.



President
Walter Imahara
Imahara's Nursery,
Baton Rouge, 70815

First Vice President
Frank Akin
Akin's Nursery
Shreveport, 71105

Second Vice President
Mike Richard
Live Oak Gardens, Ltd.
New Iberia, 70560

Treasurer
Earl E. Vallot
Grandview Nursery
Youngsville, 70592

Secretary
James A. Foret
USL Box 44492
Lafayette, 70504

Past President
Fred Hoogland
Hoogland's Nursery
Ruston, 71270

Editor
Mike Maher
Rt. 1 Box 174M
Sunset, 70584

Art Director
Anne Sargent

CONSISTENT QUALITY in ground covers

We will send you
a full graded plant
every time.



Call
Collect

318 367-3485

Wholesale Nursery
on Jefferson Island

P. O. Box 284 New Iberia, La.



A Man For All Seasons

BILL NUNNALLY
BATON ROUGE, LOUISIANA (504) 769-4305



Hines
Wholesale Nurseries
A Division of Weyerhaeuser Company

P.O. BOX 11208 Santa Ana, CA 92711
Phone 714-559-4444
From Outside CA 800-854-0244

— New ideas and products



Mike Richard's employees at Live Oak Gardens Nursery move **four** one-gallon containers with **one fell swoop**, and without bending deeply, with this easily-fabricated metal device. The worker here is transferring containers from the potting assembly line to a trailer that will take them to the field.

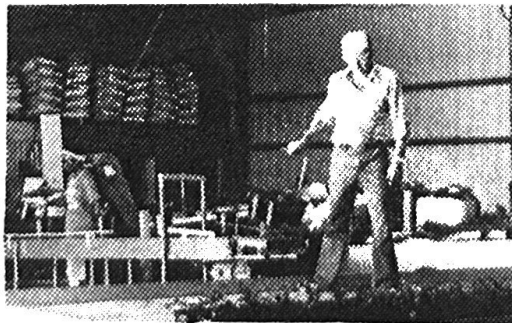

How do you **improve retail business** in slow months) **Don Trachina**, manager of the Imahara's florist-nursery-greenhouse location, sponsors free **weekly demonstrations**, open to the public. An average of 75 people a week show up to learn how to make holiday wreaths, centerpieces, and other items which use nursery products. The demonstrations last about an hour. Don also sponsors **monthly programs** for garden clubs on such topics as plants for shady areas, bonsai plants, and indoor plants. **No overt sales pressure** is applied; generally once the people are in the store, sales follow. Don has been with Imahara's for seven years, after initial training in advertising design.

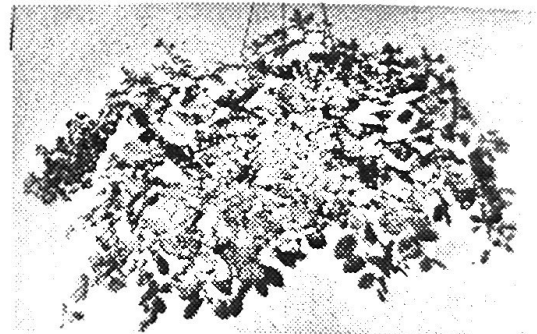

Miniature weeping crepe myrtles, the Dixie Series patented by Chopin and Wright Nurseries of Baton Rouge, are now on the market in good numbers for the first time. They bloom during the summer and fall for **five full months**, and their weeping pattern of growth makes them ideal for hanging baskets, pots and landscapes. They mature at an 18 inch height and a 24 to 30 inch width. They are **cold hardy** to 10 degrees Fahrenheit in pots. They may be grown in full sun or up to 50% shade. The Dixie Series consists of: Bourbon Street (watermelon red), Baton Rouge (deep red), Cordon Bleu (lavender), Snow Lace (white), Lafayette (light lavender), Delta Blush (pink), New Orleans (purple), Cajun Red Beverly (watermelon rose), Bayou Marie (bicolor pink), and Mardi Gras (purple). They are available only from Hines Nurseries; call Bill Nunnally in Baton Rouge, (504) 769-4305, for prices.

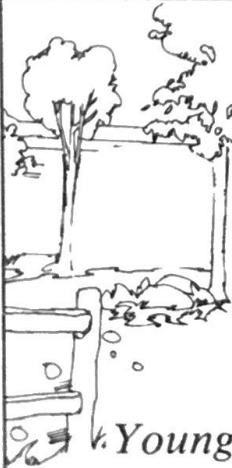

KENT'S NURSERY

**Container and field-grown
broadleaf evergreen shrubs,
ground covers, trees, fern
liners and hanging baskets**

Route 1 box 183
Youngsville, La. 70592



(318) 856-6716

people

A. Foret, LAN secretary, has announced he will retire as dean of USL College of Agriculture, in 1982. He will continue as LAN secretary for at least a year. Foret is one of the charter members of LAN. He has been LAN secretary since the group was formed in 1950. He is an honorary life member of LAN, and the association awarded him an award for professionalism in his name. Foret has been at USL since 1950; he became dean in 1974. Under his administration USL acquired a 600-acre farm laboratory, which it is now developing as a teaching and research facility.

Be sure to ask LAN President **Walter Imahara** about his new weightlifting records. Last October he won the national and world weightlifting titles in the Master Division (age 40-44) in the 148 lb. class. He repeated this performance October 23 at the 1981 National Masters Weightlifting Championship in Naperville, Illinois. He won with a snatch of 192 pounds, and a clean and jerk of 270 pounds. During and immediately after his college days at USL, Imahara was a five time U.S. national champion (no age limit) and a one-time Pan American champion. He narrowly missed a bronze medal in weightlifting at the Mexico City Olympics.



Al Lusk

Baton Rouge Nurseryman **Al Lusk** got into the business 18 years ago with mums and camellias. Al's Nursery is today particularly known for roses; he sells about 7,000 a year. Like most nurserymen, Al is an avid fisherman and a good storyteller. He, his wife Laura and son and daughter, incorporated the nursery last year. They plan to expand into the landscape business in the coming months.

BRIDGE NURSERY
 Victor Sharp
 Rt. 4 Folsom, La. 70434

La Croix Nursery
Wholesale

(504) 892-1736
Rt. 4, Box 203C
Covington,

GRANDVIEW NURSERY

Azaleas — field grown up to 5' to 6'

Broadleaf evergreens, containers, unusual plants

RFD BOX 44, YOUNGSVILLE, LA 70592
 (318) 856-5293

WRITE FOR A COPY OF OUR CURRENT PRICE LIST.

28th Annual Short Course and Convention

Hilton Hotel, Bossier City
(All sessions in the Grand Ballroom area)

Friday, January 8, 1982

- 9:00-12:00 Booth set-up.
- 11:00 Registration opens.
- 1:00-1:30 Welcome and introduction. LAN President Walter Imahara.
- 1:30-3:00 "What a Way to Go: Managing Stress for Fun and Profit." Harry Kiely, Kiely and Associates, Silver Spring, Maryland.
- 3:00-3:30 Break.
- 3:30-5:00 Split session.
Wholesale—"How to Handle the Soft Market Conditions." Sidney Meadows, Flowerwood Nursery, Mobile, Alabama.
Retail/Landscape—"Directions and Opportunities in the '80s." Panel discussion led by Billy Martinson, Green Oaks Nursery, Jackson, Mississippi.
- 5:00-6:30 Cocktail party. Exhibit area.
- 7:30 Free night. LAN Board dinner.

Saturday, January 9

- 7:15-9:15 Board breakfast.
- 9:30-10:30 General session. Reports from AAN and SNA.
- 10:30-10:45 Break.
- 10:45-11:30 "Making Time Work for You." Harry Kiely.
- 11:30-12:00 Travel to Barnwell Center.
- 12:00-1:30 R.S. Barnwell Garden and Art Center. Barbecue and tour.
- 1:30-3:00 "Working Smarter not Harder: How to Master the Finances of Your Business." Louis Mobley, Mobley and Assoc., Washington, D.C.
- 3:00-3:15 Break.
- 3:15-5:00 Continuation of "Working Smarter not Harder."
- 7:00-9:30 Cocktail party and banquet. Grand Ballroom.
- 9:30-11:00 Informal talk and open bar. Exhibit area.

Sunday, January 10

- 7:30-8:30 AAN breakfast. Tickets available at the registration desk.
- 8:45-9:45 Split session.
Wholesale—"Mechanization: How it can Help." Sidney Meadows.
Retail/Landscape—"Professionalism in the Nursery Industry." Billy Martinson.
- 9:45-10:45 "Working with Problem Employees." Harry Kiely.
- 10:45-12:00 "Our Business is People: Employee Motivation." Louis Mobley.
- 12:00 Meeting ends.

Pre-registration

Please register the following for the LAN 1982 Short Course and Convention:

(Your name and address) _____

(Other registrants) _____

I enclose \$45 each for registration.

Registration fee includes the banquet, luncheon at the Barnwell Center, coffee breaks, and opening rounds at cocktail parties.

The Hilton Inn-Bossier has blocked rooms for LAN; singles are \$34 and doubles are \$45.

Make your own reservations by calling (318) 747-2400, or by writing to Hilton Inn-Bossier, I-20 at Airline Drive, Bossier City, LA 71112.

Mail this form to LAN Meeting, P.O. Box 5155, Shreveport, LA 71105.

Conference highlights

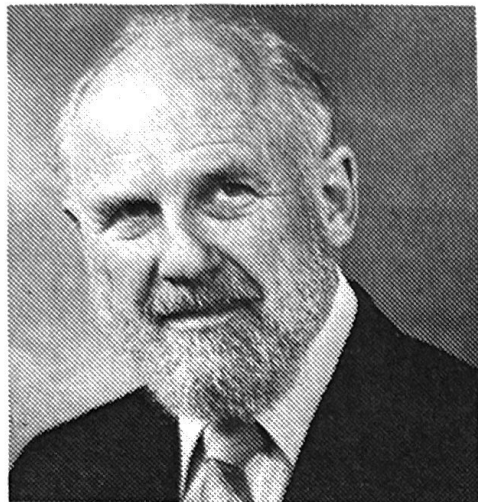

Louis Mobley

Louis Mobley was the architect and director of the well-known IBM Executive Training School. An innovator in training and management consulting, he is now president of Mobley and Associates, a Washington, D.C., firm.

Since retiring from 32 years with IBM, he has been a management consultant to many small businesses.

Mobley is known for his ability to make financial management concepts understandable and applicable to everyday business situations.

He will speak at **1:30 p.m. Saturday** on "Working Smarter, not Harder: How to Master the Finances of your Business."

Mobley will show why many businesses fail to properly manage money. His presentation will not be based strictly on accounting, but on such concepts as:

- How to see your business as a total economic system.
- Why there is no cash depicted on the operating statement.
- How value is created and developed without cash.
- How to relate balance sheet information to operating statement information, and to relate both of these to cash information.
- How to turn money into "super money"—the process of capitalizing values.
- How to see through the many economic myths pervading most businesses.

Mobley will close the 1981 LAN Short Course with a discussion titled "Our Business is People: Employee Motivation," at **10:45 a.m. Sunday**.

Harry Kiely

President of Kiely and Associates, Harry Kiely has 25 years' experience as a management consultant.

"Time management and stress management are organically related to self-knowledge and self-discipline as keys to managing others," Kiely says of his personal philosophy of management. "I am concerned both with concepts for more effective management of people, and with the implementation of these concepts."

Kiely has been involved with the nursery industry for many years and is aware of the special problems and needs in nursery management.

At **1:30 p.m. Friday**, he will discuss "What a Way to Go: Managing Stress for Fun and Profit." Kiely will review how stress can either spur you to a full and productive life, or to a destructive and painful existence. He will describe how to handle stress to your advantage by managing stress on physical, psychological and organizational levels, and by coping with stress of mid-life crises, deaths and other personal tragedies.

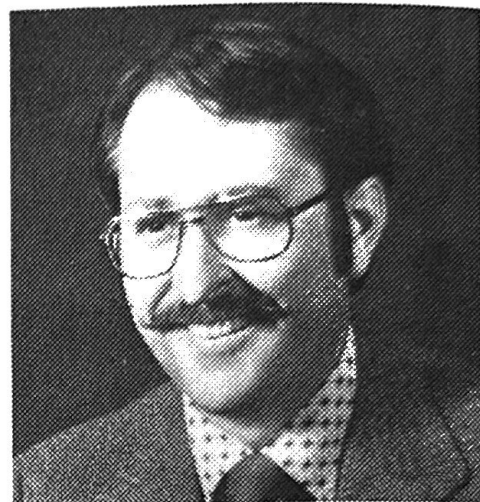

At **10:45 a.m. Saturday**, Kiely will speak on "Making Time Work for You." This presentation will cover such topics as:

- Setting priorities and sticking to them.
- Follow-up evaluation of time use.
- Determining the monetary value of your time.
- The top 10 time wasters and how to control them.
- Establishing a time improvement plan.

At **9:45 a.m. Sunday**, Kiely will discuss "Working with Problem Employees."

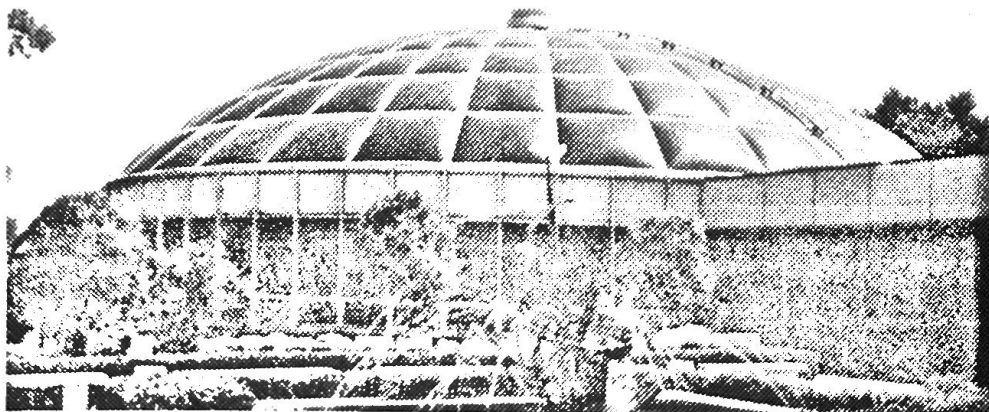

The Barnwell Center

The City of Shreveport operates the R.S. Barnwell Memorial Garden and Art Center. Located on the banks of the Red River, the center combines a 7,850 square foot domed botanical conservatory, and an art gallery. There is also a horticultural and art library.

The structure is named for the late R.S. "Cap" Barnwell, Sr., an oil pioneer in northwest Louisiana. The Barnwell family contributed half the

construction cost of the center.

The 166-foot gallery corridor gives a panoramic view of the river. The center is located on grounds that were once used to load cotton and other goods onto steamboats.

The center is located at 501 River Parkway, across from the Shreveport Convention Hall-Civic Theater complex.

LAN will tour the center and barbeque will be served from **11:30-1:30 Saturday**.

AAN survey: sales up

The American Association of Nurserymen reports that **69%** of nurserymen who completed a national survey reported **increased orders** for plants in the spring of 1981 over the spring of 1980. More than half of the respondents indicated they will **carry over the same or less stock** this fall than the fall of last year, which bodes well for **increased sales** in the spring of 1982.

Of the seven AAN regions surveyed, Region E (Texas, Louisiana, Arkansas, Oklahoma and New Mexico) **led the nation** in both spring, 1981, **purchase increases** (89% reporting higher sales than the 1980 spring) and more **carryover** (67% reporting more carryover, 26% reporting the same.)

"These statistics seem to reinforce the current belief that the country's economic and energy problems are actually **benefitting** the nursery/landscape industry," AAN reports. "With less money to spend on fuel and extensive vacations, Americans are turning to their back yards for

fun and recreation. Instead of buying bigger houses, they are renovating their present ones, building additions, adding "outdoor" living space. All this spells **more business** for the nursery and landscape industries."

AAN is now in a national campaign which **you** can participate in

through your **own advertising**. Basically, AAN encourages nurserymen to emphasize to their customers that green, growing gifts can **save energy** if properly placed in the landscape; can **provide fruit, nuts and vegetables**; and can significantly **increase the selling price** of homes.



Expect Extra Sales

With Plants From Us

When Quality Counts.....

CASADABAN NURSERY, INC.

Lowe Davis Road Abita Springs, La. 70420

Mailing Address:

Route 5, Box 160 Covington, La. 70420

Covington — (504) 892-2795

New Orleans — (504) 524-7094



Mid-South Turf

P.O. Box 531
Abita Springs,
La. 70420
(504) 892-1892

8:00 a.m. to
4:30 p.m.
Monday



Nursery research field day

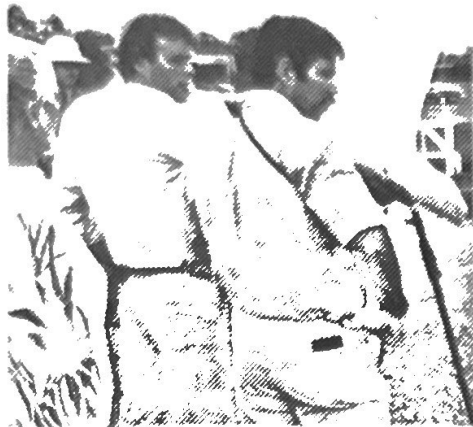

LSU graduate student Don Fuller explains one of the 13 nursery research experiments set up at the Burden Research Center in Baton Rouge. Fuller and a dozen other Cooperative Extension Service scientists and LSU graduate students reported on their work at the annual Nursery Field Day, held October 15. Their reports concentrated on analyses of different nutrient regimens in container plant growing, and on herbicide effectiveness on woody ornamentals. About 140 nurserymen from across the state viewed the test plots. Dr. Warren Meadows and staff then gave participants a tour of the nearby Rural Life Museum. The Burden Center will alternate with the Hammond Experiment Station in hosting the annual Nursery Field Day.

GREEN THUMB

Willie Road
Folsom, La.
(504) 796-3010

**NURSERY
incorporated**

Buster Mizell
President

**murphy,
Johnson's**

NURSERY
Forest Hill, LA
(318) 748-8449

Specialty
3 inch liner
4 gallon
azaleas

HAMMOND'S NURSERY SUPPLY

DISTRIBUTOR FOR:

Chicopee shade cloth and ground cover. **Osmocote** and **Sierrablen** controlled-release fertilizers. **Pronto Gro** and **Peter's** water soluble fertilizers. **Plastic pots** from 2" to 10 gallons. **Metal cans** from 10 gallons to 45 gallons. **L.R. Nelson** sprinklers, controllers, solenoid valves, and underground systems. **Foster Grant** bedding plant containers (cell-paks and flats). **Growing Systems** growing trays. **Chloromone** rooting hormone. **West Coast** bark. **Perfect-A-Feed** fertilizer dispensers. **Sunshine** peat moss and potting mix. **Intermatic** time clocks. **Western Fiber** nursery containers. **Curtis Wagner** clear vinyl saucers. **Perky-Pet** saucers. **Deli-Dolis** and **Planters** by Hines Mfg. **Hanging Baskets** from 5½" to 12". **Wire Baskets** from 8" to 30" **GreenLight** and **Wonder Gro** products. **Corona** clippers and shears. **Pine Bark** mulch and nuggets. **Tube-Lock** plastic fastener. **Dramm** nozzles and watering accessories. **Jiffy** peat pots and pellets. **Spray Doc** sprayers. **Polydress** long-life **UVR** plastic sheeting. **ARCO** clear and black plastic sheeting. **Chapin** spray-tubes. **Georgia Marble**. **Chipco Ronstar G** herbicide. **Sure Grow** plant bags. **Benlate**, **Banrot**, **Truban**, and **Daconil** fungicides. **FA-5 Fire Ant** insecticide. **Spray Stay** and **Wilt Pruf**. **Terra-Sorb** super soil moisturizer.



CALL OR WRITE FOR LATEST CATALOG
PHONE: (318) 748-4452
RT. 1, BOX 164, FOREST HILL, LA 71430



Conference late notes

Last chance for AAN nominations

Each state annually awards an AAN Governor Green Survival Award, which recognizes the most outstanding contribution to environmental improvement through the use of living plants.

Louisiana AAN Governor Frank Akin has repeated his threat to give the award to one of his own landscape jobs, unless he receives other nominations.

To make a nomination, describe the type of facility, its use of plants, the location of planting (giving the name, address of the individual or firm), and the exact title to be used on the award. Frank Akin has special forms for nominations; talk to him in Shreveport if you want to make a nomination, or write to him at Akin's Nursery, Box 5155, Shreveport, LA 71105.

Certification preview

LAN will sponsor a review session for the Certified Nurseryman's Examination (see inside cover for application) on Thursday, January 7, at the Bossier Hilton. Dr. W.E. Fletcher, USL professor of horticulture, will conduct the review beginning at 7:30 p.m. The exam itself tests nursery knowledge that is presented in the SAN Certified Nurseryman's manual. The manual is available from Dr. J.A. Foret, LAN secretary, at Box 44492, Lafayette, LA 70504. Fletcher will administer the exam, which takes two to three hours to complete, Friday, January 8, beginning at 9 a.m. LAN members are entitled to one free manual; it costs \$7.50 a copy for non-members or for extra copies.

LAN officers nominated

A nominating committee has proposed the following slate of LAN officers for the 1981-82 year. Nominations from the floor will be accepted from the LAN general business session during the Shreveport annual meeting. Nominees are:

- President.** Frank Akin, Shreveport
- First Vice President.** . . . Bill LaCroix, Covington
- Second Vice President.** Mike Richard, Jefferson Island
- Treasurer.** Earl Vallot, Youngsville
- Secretary.** J.A. Foret, Lafayette
- Board Members.** Frank Evans, Gretna
Fred Hoogland, Ruston
Murphy Johnson, Forest Hill
Louis Parr, Lacombe



We do things right.

We inspect every item on each order . . . prior to shipment . . . to insure your satisfaction when your stock arrives. This attitude helps explain why Windmill Nurseries is one of the fastest growing wholesale growers of landscape quality plant materials. A complete nursery - field and container - working hard to take the hassle out of supplying you with first-rate stock that your customers will be satisfied with . . .

Windmill Nurseries, Inc.

Rt. 4, Box 180, Franklinton, La. 70438

504/796-9655 Outside Louisiana 1-800/535-1887

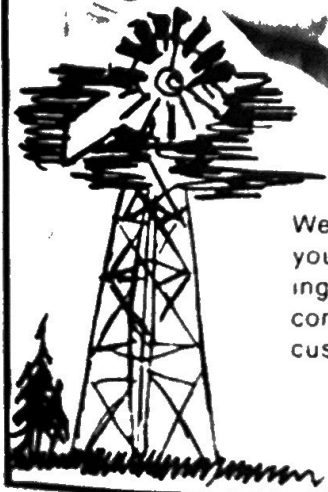

Welcome 1981 LAN members

Doug Young Nursery
P.O. Box 126
Forest Hill, LA 71430

Gehron Teed Bark Co. & Nursery
P.O. Box 83
DeRidder, LA 70634

Jim's Bayouland Nursery
Rt. 1, Box 175A
Youngsville, LA 70592

Plant Research Laboratories
2525 Dupon Drive
Irvine, California 92715

The Martin House
15524 Old Hammond Highway
Baton Rouge, LA 70816

Folsom Rooted Cuttings
Rt. 4, Box 180-A
Franklinton, LA 70438

Bennie Crain
Sullivan Vocational Tech. Inst.
Sullivan Drive
Bogalusa, LA 70427

Carrera Nursery
P.O. Box 1019
Highway 113
West of Glenmora
Glenmora, LA 71433

George A. Brandt, Jr.
Azaleawood Nursery Farm
5524 Groom Rd.
Baker, LA 70714

Teche Landscaping and Nursery, Inc.
Rt. 1, Box 279C
Lafayette, LA 70505

Danos Blvd. Garden Center
1737 Stumpf Blvd.
Gretna, LA 70053

Sherwood Nursery & Garden
Center, Inc.
3424 S. Sherwood Forest Blvd.
Baton Rouge, LA 70816

Hurricane Creek Nursery
Rt. 2, Box 189
Lecompte, LA 71346

Ed Winter
Thompson-Hayward Chemical
P.O. Box 20008
New Orleans, LA 70141

Tooke Landscape Services, Inc.
1501 Bittersweet Ave.
Ruston, LA 71270



Chelated iron will make your lawn greener!

Be the neighborhood SHOW OFF!

ferti·lome®

Contrary Mary's Greenhouse
141 E. Butcher Switch
Lafayette, LA 70507

Last-Lane Liner Nursery
Rt. 4, Box 258B
Franklinton, LA 70438

Clegg's Nursery
274 N. Donmoor
Baton Rouge, LA 70806

Greg's Greenwork s
Landscaping & Horticultural Services
204 N. Central
Delcambre, LA 70528

John's Wholesale Nursery
Star Route Box 67
Washington, LA 70589

Richard Paul Joubert
Talen's Nursery, Inc.
6100 Pontchartrain Blvd.
New Orleans, LA 70124

GEORGE JOHNSON NURSERY INC.

Quality is
the root
of our
business



(318) 748-8715
Route 1 Box 51-A
Forest Hill, LA 71430

LAFLEUR'S NURSERY

90 Acres Field Grown Nursery Stock

QUALITY IS OUR SPECIALTY

200,000 Container Grown Plants

Our own selection of *Raphiolepis* are planted
and growing well all over Louisiana,
Texas, Mississippi and Arkansas

Raphiolepis Janice - blooms pink and semi-dwarf

Raphiolepis Elizabeth - light pink and excellent growth

Raphiolepis Peggy - pure white, excellent foliage

200,000 Container Grown Plants

Star Rt. Box 222A

Washington, LA 70589

Phone (318) 826-7118

Prairie Wholesale Nursery



Star Route Box 104-A1
Washington, Louisiana 70589

Trees and Shrubs
Field Grown and Containers



WHOLESALE NURSERY
GROWERS of AMERICA



Jim Olivier, President
Phone (318) 363-7185

*40 Acres in field now
and growing...*

150,000 containers...

- *Hand pruned uniform plants*
- *Heavily fertilized vigorous plants*
- *Scheduled insecticide care*
- *Reliable trucking*
- *Field irrigated*

SPECIALS!

FIELD

Variegated Privet 30'' - 36''	5.50
Variegated Privet 3' - 4'	6.50
Pyramids	9.00
Patio Trees 4' - 5'	16.00
Gardenia fortunei 30'' - 36''	4.50
Gardenia fortunei 36'' - 42''	5.25

CONTAINERS:

Gardenia fortunei 1 gal.	1.39
Gardenia fortunei 3 gal.	3.50

Louisiana Association of Nurserymen, Inc.
USL Box 44492
Lafayette, LA 70504

Non-Profit Organization
U.S. POSTAGE PAID
Lafayette, La.
Permit No. 131